

ST. TAMMANY PARISH COUNCIL

ORDINANCE

ORDINANCE CALENDAR NO: 5198

ORDINANCE COUNCIL SERIES NO: _____

COUNCIL SPONSOR: MR. GOULD

PROVIDED BY: COUNCIL OFFICE

INTRODUCED BY: _____

SECONDED BY: _____

ON THE 5 DAY OF JUNE , 2014

PLEASE SEE ATTACHED FOR COMPLETE DOCUMENT
ORDINANCE TO AMEND THE PARISH CODE OF ORDINANCES,
CHAPTER 7, DRAINAGE AND FLOOD CONTROL, ARTICLE VII,
TO CREATE SUB-DRAINAGE DISTRICT NO. 5 OF GRAVITY
DRAINAGE DISTRICT NO. 5 (EMERALD OAKS) OF THE PARISH
OF ST. TAMMANY AND PROVIDING FOR OTHER MATTERS IN
CONNECTION THEREWITH.

WHEREAS,

THE PARISH OF ST. TAMMANY HEREBY ORDAINS:

REPEAL: All ordinances or parts of Ordinances in conflict herewith are hereby repealed.

SEVERABILITY: If any provision of this Ordinance shall be held to be invalid, such invalidity shall not affect other provisions herein which can be given effect without the invalid provision and to this end the provisions of this Ordinance are hereby declared to be severable.

EFFECTIVE DATE: This Ordinance shall become effective fifteen (15) days after adoption.

MOVED FOR ADOPTION BY: _____ SECONDED BY: _____

WHEREUPON THIS ORDINANCE WAS SUBMITTED TO A VOTE AND RESULTED IN THE FOLLOWING:

YEAS: _____

NAYS: _____

ABSTAIN: _____

ABSENT: _____

THIS ORDINANCE WAS DECLARED DULY ADOPTED AT A REGULAR MEETING OF THE PARISH COUNCIL ON THE 10 DAY OF JULY , 2014 ; AND BECOMES ORDINANCE COUNCIL SERIES NO _____.

R. REID FALCONER, AIA, COUNCIL CHAIRMAN

ATTEST:

THERESA L. FORD, COUNCIL CLERK

PATRICIA P. BRISTER, PARISH PRESIDENT

Published Introduction: MAY 29 , 2014

Published Adoption: _____, 2014

Delivered to Parish President: _____, 2014 at _____

Returned to Council Clerk: _____, 2014 at _____

ST. TAMMANY PARISH COUNCIL

ORDINANCE

ORDINANCE CALENDAR NO. 5198 ORDINANCE COUNCIL SERIES NO. _____

COUNCIL SPONSOR MR GOULD PROVIDED BY COUNCIL OFFICE

INTRODUCED BY _____ SECONDED BY _____

ON THE 5th DAY OF JUNE 2014

ORDINANCE TO AMEND PARISH CODE OF ORDINANCES, CHAPTER 7, DRAINAGE AND FLOOD CONTROL, ARTICLE VII, TO ENACT SECTION 7-090.00 CREATING SUB-DRAINAGE DISTRICT NO. 5 OF GRAVITY DRAINAGE DISTRICT NO. 5 (EMERALD OAKS) OF THE PARISH OF ST. TAMMANY, AND PROVIDING FOR OTHER MATTERS IN CONNECTION THEREWITH.

WHEREAS, Louisiana Revised Statute 38:1807 authorizes the creation of special subdrainage districts within the boundaries of drainage districts situated within St. Tammany Parish and said districts are considered political subdivisions of the state of Louisiana; and

WHEREAS, pursuant to R.S. 38:1807, each such subdrainage district created under its authority shall be governed by a board of five commissioners who shall be domiciled within the boundary of the subdistrict and appointed by the Parish Governing Authority for a set term; and

WHEREAS, it is the desire of the Parish Council to create such a subdistrict comprising the boundaries of Emerald Oaks as herein after described due to the emergency conditions caused by flooding which affect the health, safety and property interests of the residents therein.

THE PARISH OF ST. TAMMANY HEREBY ORDAINS that it amends the Code of Ordinances, Article VII of Chapter 7, Drainage and Flood Control, to enact a new Section creating Subdrainage District No. 5 of Gravity Drainage District No. 5 as follows, to wit:

CHAPTER 7 DRAINAGE AND FLOOD CONTROL
ARTICLE VII GRAVITY DRAINAGE DISTRICT NO. 5

Section Sub-Drainage District No. 5 of Gravity Drainage District No. 5 (Emerald Oaks)

- (a) By virtue of the authority conferred by Act 297 of the Regular Session of the Louisiana Legislature of 1987, and which became La. R.S. 38:1807, and other constitutional and statutory authority supplemental thereto, a subdrainage district is hereby created within Gravity Drainage District No. 5 of the Parish fo St. Tammany, which subdrainage district shall comprise and embrace a portion of the area within said gravity drainage district, commonly known as Emerald Oaks, as more fully described as follows:

EMERALD OAKS CONDOMINIUM, PHASE ONE

A CERTAIN PIECE OR PORTION OF GROUND SITUATED in Section 15, Township 7 South, Range 11 East, St. Tammany Parish, Louisiana and more fully described as follows:

From the Section Corner common to Sections 9, 10, 15, and 16, Township 7 South, Range 11 East, St. Tammany Parish, Louisiana, go South 89 degrees 30 minutes 06 seconds East 939.02 feet; thence South 00 degrees 02 minutes 41seconds West 1837.96 feet to the point of beginning. From the point of beginning, go South 00 degrees 12 minutes 59seconds West 178.34 feet; thence South 89 degrees 52 minutes 58 seconds East 423.99 feet thence South 00 degrees 07 minutes 46 seconds East 376.58 feet thence South 00 degrees 00 minutes 49 seconds West 221.17 feet to a point located on the northerly right-of-way line of Holiday Blvd.; thence go along said right-of-way line North 89 degrees, 20 minutes 26 seconds West 50.00 feet; thence along a curve to the right having a radius of 357.61 feet

SYMBOL LEGEND

1" PITCH/AS-ADVANCED
DRAINAGE SYSTEM INSIDE DRAIN &
RISER AND ADAPTOR OR APPROVED
EQUAL.

SURFACE FLOW DIRECTION

OUTLET FLOW DIRECTION

PROPOSED STREET ELEVATION

CURB

SINGLE CATCH BASIN

BAYOU CROSS-SECTIONS
(TAKEN 10' FROM END OF CON SPAN)

A	16.0'	10.0'	13.0'	18.0'
B	20.0'	25.0'	15.0'	15.0'
C	10.0'	5.0'	10.0'	15.0'
D	17.00'	15.51'	14.24'	14.85'
E	11.75'	12.11'	8.26'	8.81'
F	12.21'	13.80'	13.89'	15.82'

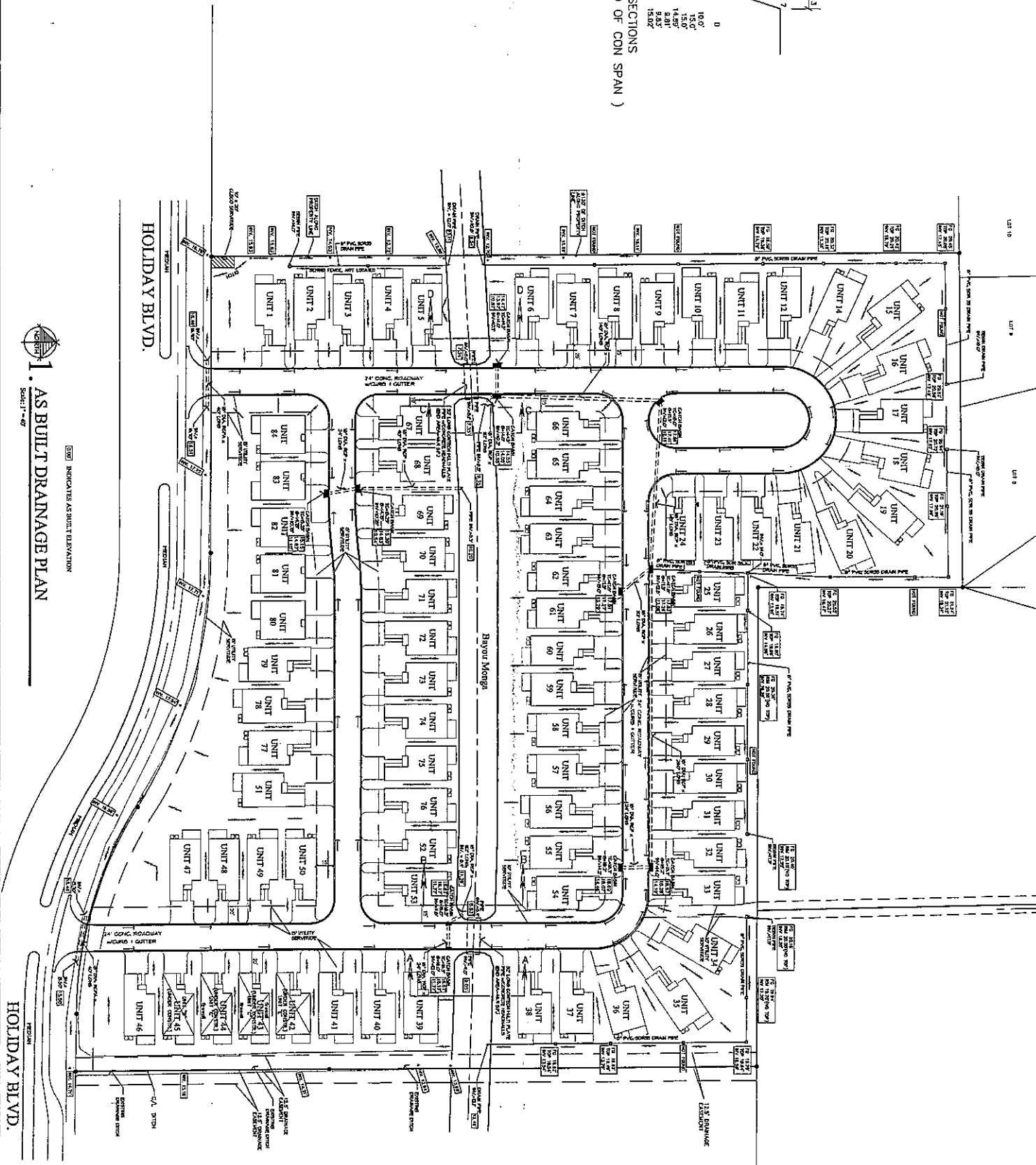
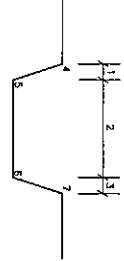

AS BUILT DRAINAGE PLAN
Sheet 1 of 4

REVISION NO.	DATE	BY	CHKD	DESCRIPTION

CLIENT: FIRST CONSTRUCTION, INC.

PROJECT DESCRIPTION:
AS BUILT DRAINAGE PLAN FOR EMERALD OAKS
LOCATED IN SECTION 15, TOWNSHIP 7 SOUTH,
RANGE 11 EAST, ST. TAMMANY PARISH, LOUISIANA.



Scalfano
ENGINEERING, INC.

28661 Krentel Road, Lacombe, Louisiana 70445
Ph: (985) 882-6363-Fax (985) 882-6322
Email: david@northlake-eng.net

Scalfano

ENGINEERING, INC.
Professional Engineering
E-Mail: david@northlake-eng.net

EMERALD OAKS CONDOMINIUM PHASE ONE

A CERTAIN PIECE OR PORTION OF GROUND SITUATED in Section 15, Township 7 South, Range 11 East, St. Tammany Parish, Louisiana and more fully described as follows:

From the Section Corner common to Sections 9, 10, 15, and 16, Township 7 South, Range 11 East, St. Tammany Parish, Louisiana, go South $89^{\circ}30'06''$ East-939.02'; thence South $00^{\circ}02'41''$ West-1837.96' to the point of beginning. *From the point of beginning, go South $00^{\circ}12'59''$ West-178.34'; thence South $89^{\circ}52'58''$ East-423.99'; thence South $00^{\circ}07'46''$ East-376.58'; thence South $00^{\circ}00'49''$ West-221.17' to a point located on the northerly right-of-way line of Holiday Blvd.; thence go along said right-of-way line North $89^{\circ}20'26''$ West-50.00'; thence along a curve to the right having a radius of 357.61' an arc distance of 180.51'; thence leaving said right-of-way line, go North-165.81'; thence East-93.00'; thence North-116.43'; thence go North $88^{\circ}17'08''$ West-80.42'; thence West-293.00'; thence South $86^{\circ}58'10''$ West-93.57'; thence South-209.79 feet to a point located on the northerly right-of-way line of Holiday Blvd.; thence go along said right-of-way line, North $89^{\circ}50'21''$ West 123.45 feet; thence leaving said right-of-way line, go North $00^{\circ}05'08''$ West-655.71 feet; thence North $89^{\circ}17'14''$ East-296.81 feet back to the point of beginning.*

Said property contains 7.60 acres.

28661 KRENTEL ROAD, LACOMBE, LA. 70445
PH.: (985) 882-6363 - FAX: (985) 882-6322

Scalfano
ENGINEERING, INC.
Professional Engineering
E-Mail: david@northlake-eng.net

EMERALD OAKS CONDOMINIUM
PHASE TWO

A CERTAIN PIECE OR PORTION OF GROUND SITUATED in Section 15, Township 7 South, Range 11 East, St. Tammany Parish, Louisiana and more fully described as follows:

From the Section Corner common to Sections 9, 10, 15, and 16, Township 7 South, Range 11 East, St. Tammany Parish, Louisiana, go South $89^{\circ}30'06''$ East-939.02'; thence South $00^{\circ}02'41''$ West-1837.96'; thence South $00^{\circ}12'59''$ West-178.34'; thence South $89^{\circ}52'58''$ East-423.99'; thence South $00^{\circ}07'46''$ East-376.58'; thence South $00^{\circ}00'49''$ West-221.17' to a point located on the northerly right-of-way line of Holiday Blvd.; thence go along said right-of-way line North $89^{\circ}20'26''$ West-50.00'; thence along a curve to the right having a radius of 357.61' an arc distance of 180.51' to the point of beginning. *From the point of beginning, thence leaving said right-of-way line, go North-165.81'; thence East-93.00'; thence North-116.43'; thence go North $88^{\circ}17'08''$ West-80.42'; thence West-293.00'; thence South $86^{\circ}58'10''$ West-93.57'; thence South-209.79 feet to a point located on the northerly right-of-way line of Holiday Blvd.; thence go along said right-of-way line, South $89^{\circ}50'21''$ East 138.88 feet; thence along a curve to the right (clockwise) having a radius of 429.87 feet an arc distance of 236.10 feet; thence go along a curve to the left (counter clockwise) having a radius of 357.61 feet and arc distance of 12.53 feet back to the point of beginning.*

Said property contains 2.21 acres.

28661 KRENTEL ROAD, LACOMBE, LA. 70445
PH.: (985) 882-6363 - FAX: (985) 882-6322

ADMINISTRATIVE COMMENT

It is recommend that the rules be suspended and this Ordinance be adopted this month due to the emergent circumstances described therein.