

ST. TAMMANY PARISH COUNCIL

ORDINANCE

ORDINANCE CALENDAR NO. 2984 ORDINANCE COUNCIL SERIES NO. _____

COUNCIL SPONSOR: BRISTER/PRESIDENT PROVIDED BY: PRESIDENT

INTRODUCED BY _____ SECONDED BY _____

ON THE _____ DAY OF _____, 2004.

ORDINANCE AUTHORIZING THE PARISH OF ST. TAMMANY, THROUGH THE OFFICE OF THE PARISH PRESIDENT, TO ENTER INTO AND ACCEPT A LATERAL DRAINAGE EASEMENT OF A THIRTY FOOT (30) LATERAL DRAINAGE DITCH SITUATED IN SECTION 11, T8S, R14E FOR INCLUSION INTO THE PARISH MAINTENANCE SYSTEM (WARD 8, DISTRICT 6)

THE PARISH OF ST. TAMMANY HEREBY ORDAINS, that

SECTION I: The Lateral Drainage Easement by Southeast Investements, L.L.C., for a thirty foot (30) lateral drainage ditch is accepted, and same shall be incorporated into the St. Tammany Parish Selective Maintenance System Inventory.

SECTION II: The Parish President and/or C.A.O. is hereby authorized to execute any and all documents necessary in connection with said acceptance of the thirty foot lateral drainage ditch.

SECTION III: The Department of Public Works is directed to provide the appropriate maintenance thereto.

SEVERABILITY: If any provision of this ordinance shall be held to be invalid, such invalidity shall not affect any other provision herein which can be given effect without the invalid provision and to this end the provisions of this ordinance are hereby declared to be severable.

REPEAL: All ordinances or parts of ordinances in conflict herewith are hereby repealed.

EFFECTIVE DATE: This ordinance shall become effective fifteen (15) days after adoption.

MOVED OR ADOPTION BY _____, SECONDED BY _____

WHEREUPON THIS ORDINANCE WAS SUBMITTED TO A VOTE AND RESULTED IN THE FOLLOWING:

YEAS:

NAYS:

ABSTAIN:

ABSENT:

SECTION 10

SECTION 11

2984

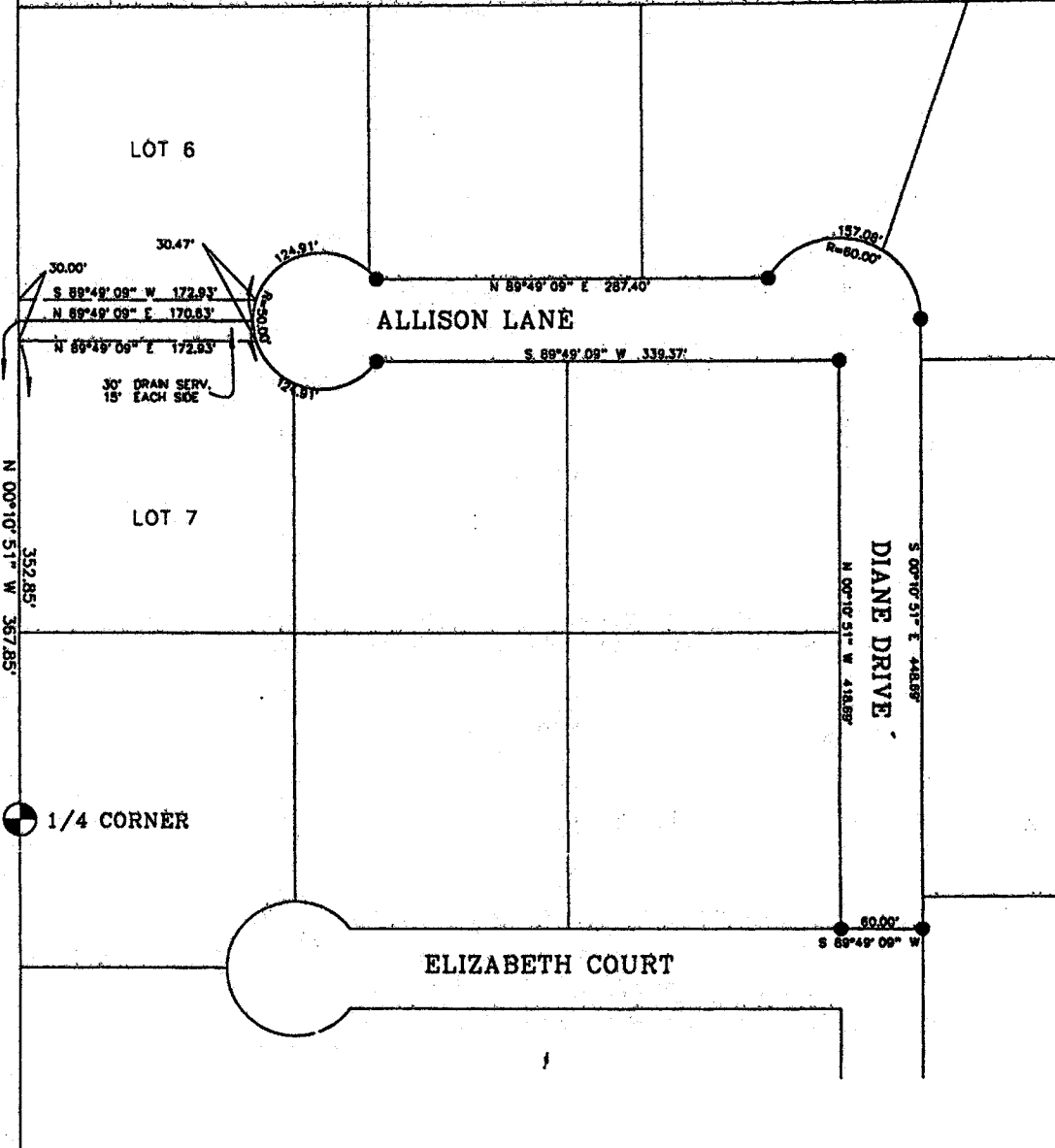

--- LEGEND ---

- = 1/2" IRON ROD FOUND
- = 1/2" IRON ROD SET
- ⊙ = 3/4" IRON PIPE FOUND

REFERENCE: PLAT OF ALLISON PARK, BY BORDEN ENGINEERING, DATED 3-02-78, DWG. NO., 14,430.

NOTE: SERVITUDES SHOWN HEREON ARE NOT NECESSARILY EXCLUSIVE. SERVITUDES OF RECORD AS SHOWN ON TITLE OPINION OR TITLE POLICY WILL BE ADDED HERETO UPON REQUEST, AS SURVEYOR HAS NOT PERFORMED ANY TITLE SEARCH OR ABSTRACT.

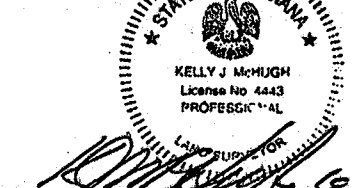

Kelly J. McHugh 6-17-04
Kelly J. McHugh, REG. NO. 4443
CERTIFIED CORRECT AND IN ACCORDANCE WITH A PHYSICAL SURVEY MADE ON THE GROUND AND COMPLYING WITH THE CURRENT APPLICABLE STANDARDS OF PRACTICE FOR A CLASS "C" SURVEY. RED STAMP SIGNIFIES CORRECT PLAT.



| | |
|--|--------------------------|
| BOUNDARY SURVEY OF: | |
| A PORTION OF ALLISON LANE AND DIANE DRIVE SECTION 11, T-8-S, R-14-E, ST. TAMMANY PARISH, LA. | |
| PREPARED FOR: | |
| SOUTHEAST INVESTMENTS, LLC & ST. TAMMANY PARISH | |
| KELLY J. McHUGH & ASSOC., INC. CIVIL ENGINEERS & LAND SURVEYORS 845 GALVEZ ST., MANDEVILLE, LA. 828-5811 | |
| SCALE: 1" = 100' | DATE: 6-07-2004 |
| DRAWN: R.F.D. | JOB NO.: 03-420 |
| REVISED: | 1-29-04 ALLISON LANE.plt |